

NOTICE OF ANNEXATION

The Town of Oyen is proceeding with an annexation application through Council Resolution C835(18/03/12) for the following property:

That portion of the SW-3-28-4-W4 which lies south of Road Plan 931 1577 and including that portion of Road Plan 3860 BM and Government Road Allowance east of Road Plan 931 1577 west to the quarter-section line of the SW-3-28-4-W4 containing 2.69 hectares (6.64 acres) more or less.

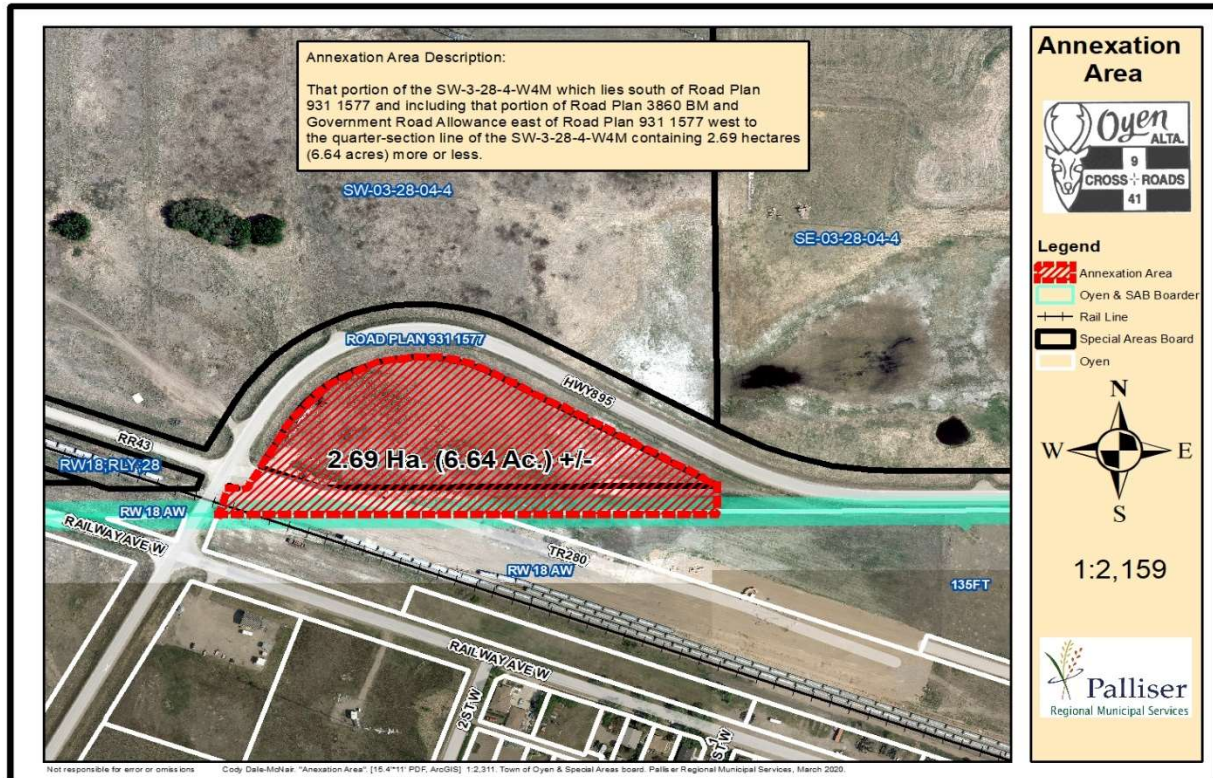

The subject lands are currently owned by the Department of Municipal Affairs under the jurisdiction of the special Areas Board.

The purpose of the proposed annexation is part of a joint economic initiative between the Town of Oyen and Special Areas Board to accommodate additional industrial lots along the Canadian Northern Railway (CN) Line.

For any questions, comments, or concerns, please contact the Town of Oyen at 403-664-3511 or townoffice@townofoyen.com.